

Outbuilding 1 Existing Floor Plan  
Scale 1:100

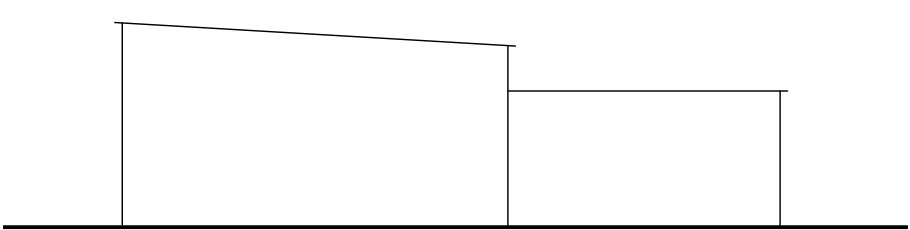

Existing South Elevation  
Scale 1:100

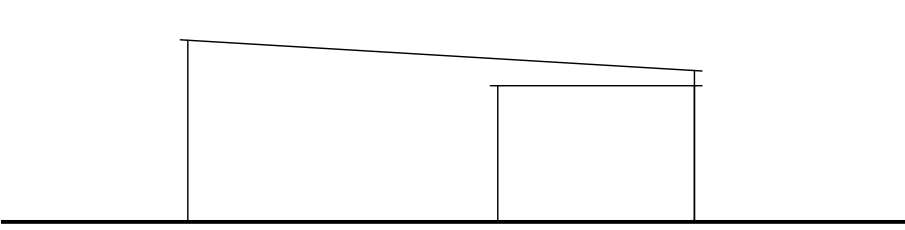

Existing East Elevation  
Scale 1:100

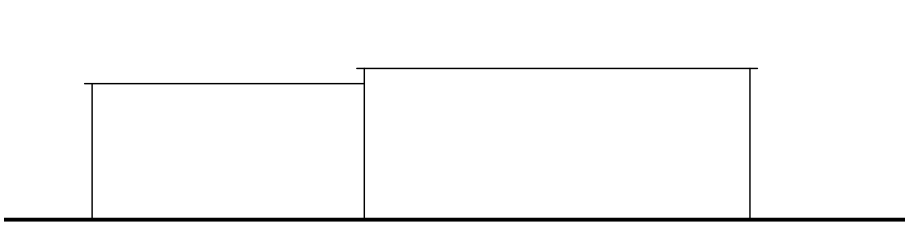

Existing North Elevation  
Scale 1:100

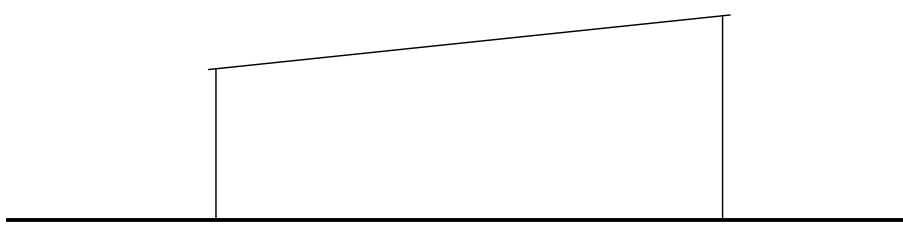

Existing West Elevation  
Scale 1:100



Image of Outbuilding 1

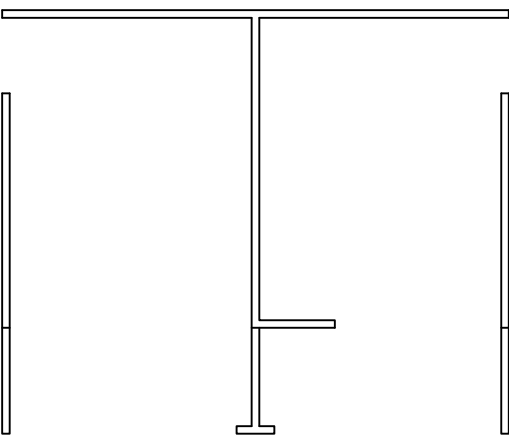

Outbuilding 2 Existing Floor Plan  
Scale 1:100

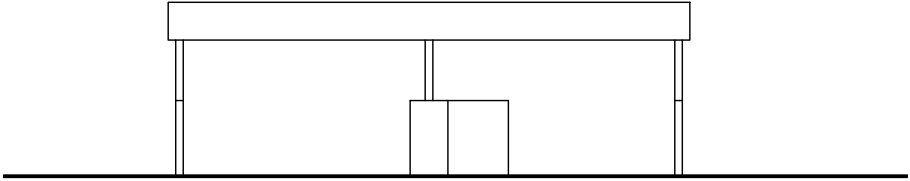

Existing South Elevation  
Scale 1:100

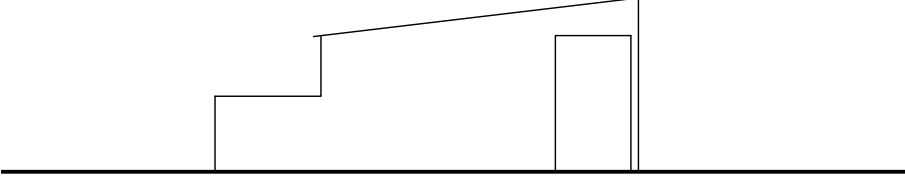

Existing East Elevation  
Scale 1:100



Existing North Elevation  
Scale 1:100

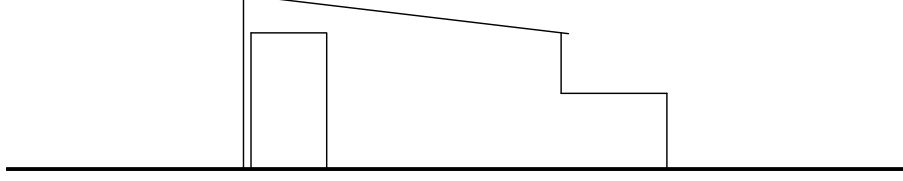

Existing West Elevation  
Scale 1:100



Image of Outbuilding 2

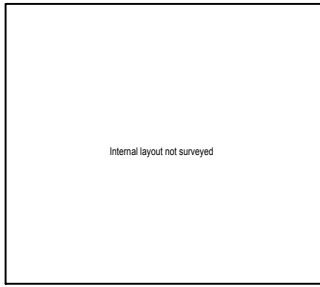

Outbuilding 3 Existing Floor Plan  
Scale 1:100

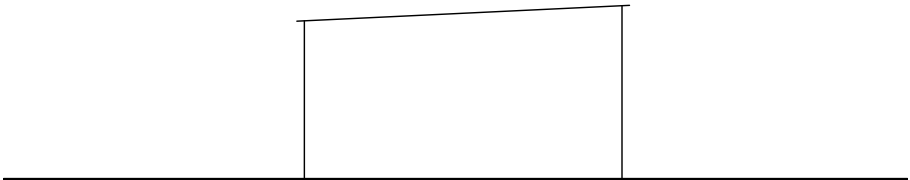

Existing South Elevation  
Scale 1:100



Existing East Elevation  
Scale 1:100

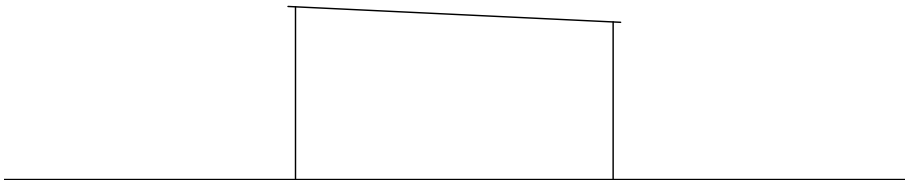

Existing North Elevation  
Scale 1:100

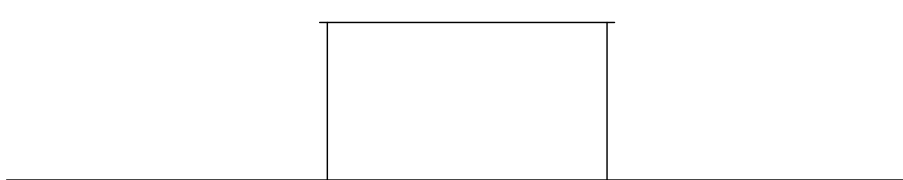

Existing West Elevation  
Scale 1:100



Image of Outbuilding 3

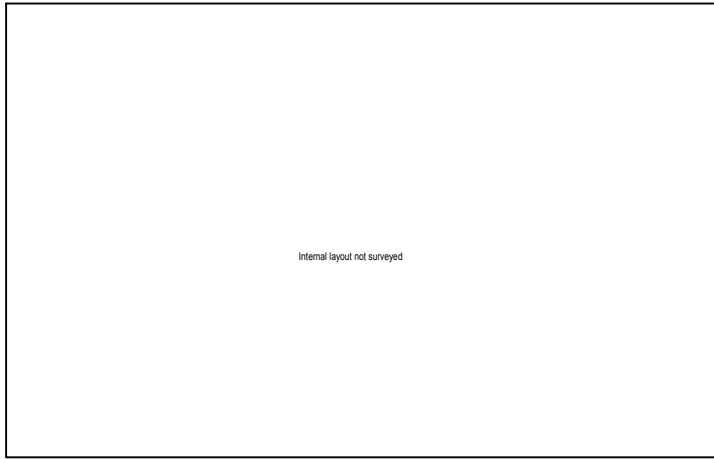

Outbuilding 4 Existing Floor Plan  
Scale 1:100

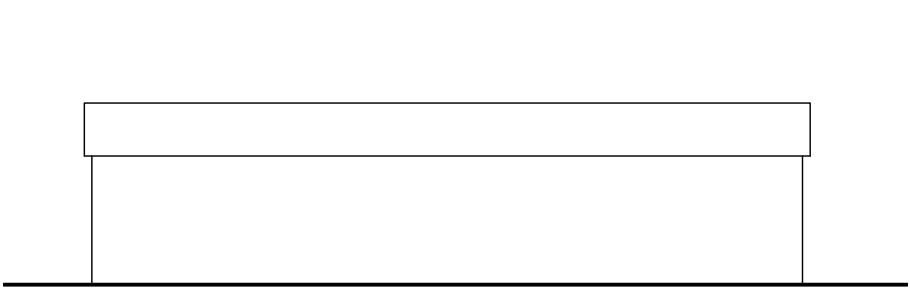

Existing South Elevation  
Scale 1:100

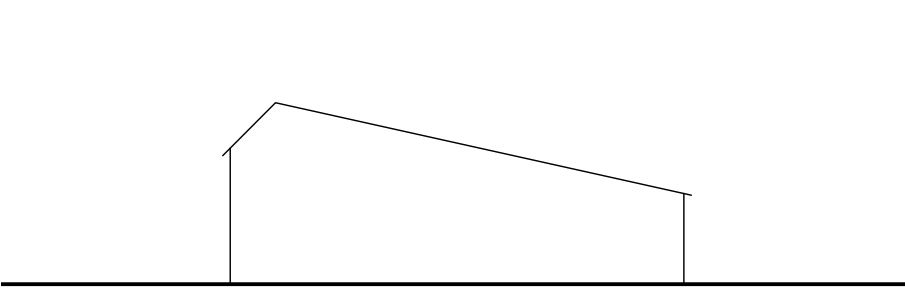

Existing East Elevation  
Scale 1:100

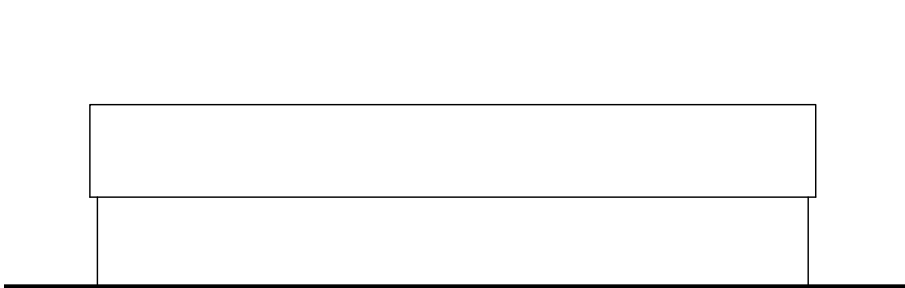

Existing North Elevation  
Scale 1:100

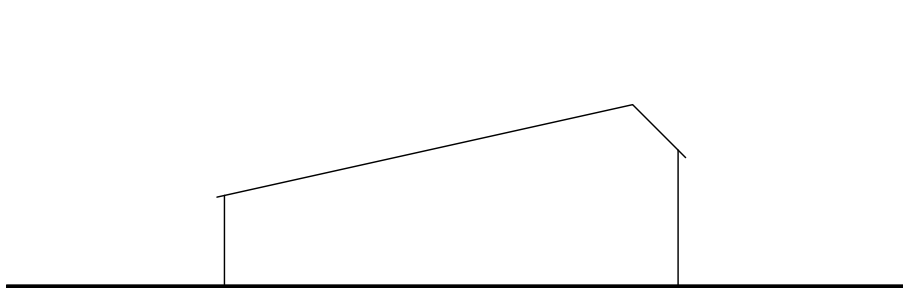

Existing West Elevation  
Scale 1:100



Image of Outbuilding 4

Notes	CDM 2015
Do Not Scale. Report all discrepancies, errors and omissions. Verify all dimensions on site before commencing any work on site or preparing shop drawings. All materials, components and workmanship are to comply with the relevant British Standards, Codes of Practice, and appropriate manufacturers recommendations that from time to time shall apply. For all specialist work, see relevant drawings. This drawing is copyright of Kent Design Studio Ltd	Under the CDM regulations 2015, the client will need to employ a principal designer and principal contractor to assist in the health and safety process and co-ordinate health and safety matters. Further advice with regards to the clients duties and the duties of the principal designer & principal contractor can be found on the Internet (such as CONIAC Industry Guidance & HSE website), or alternatively you should take advice from a suitably qualified company. This drawing, together with an asbestos survey or any other surveys and record drawings / information that the client has on the building or site such as service locations should be passed on to the contractor. Our brief does not extend to principal designer role, so the principal contractor will be responsible for developing health and safety file during construction and handing it over to the client as an as built health and safety file.

Rev	Date	Description

AMENDED



<div>KENT DESIGN STUDIO</div> <div>KDS</div> <div>web - <a href="http://www.kentdesignstudio.co.uk">www.kentdesignstudio.co.uk</a> tel - 01580 230413</div>	Scale 1:100 @ A1	Date Feb '19	Project Title Proposed holiday lets and pods at  Woodhill Ospringe Faversham Kent ME13 0HA	Description Existing Outbuildings SITE 2 - Holiday pods  Drawing Number 1936 09
	PLANNING			